



Home Innovation
RESEARCH LABS

SURVEY FINDINGS: BUILDER PLANNED USAGE OF COMPONENTS AND OFFSITE HOUSING TECHNOLOGIES

Summary of Findings

Finding Innovation a Home

Residential Above-Grade Wall Construction, 2017

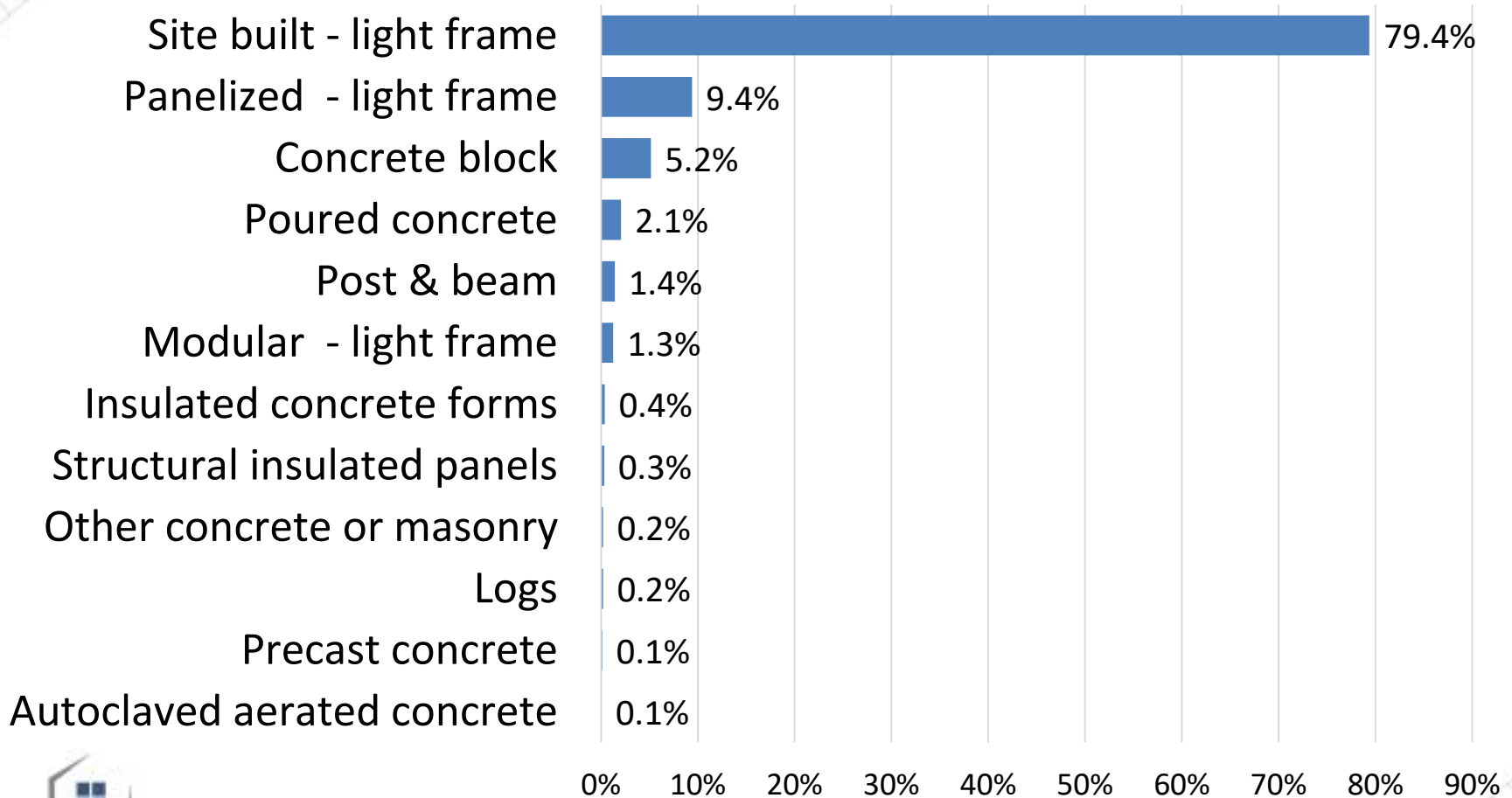

Trend in SFD Above-Grade Light Frame Wall Construction

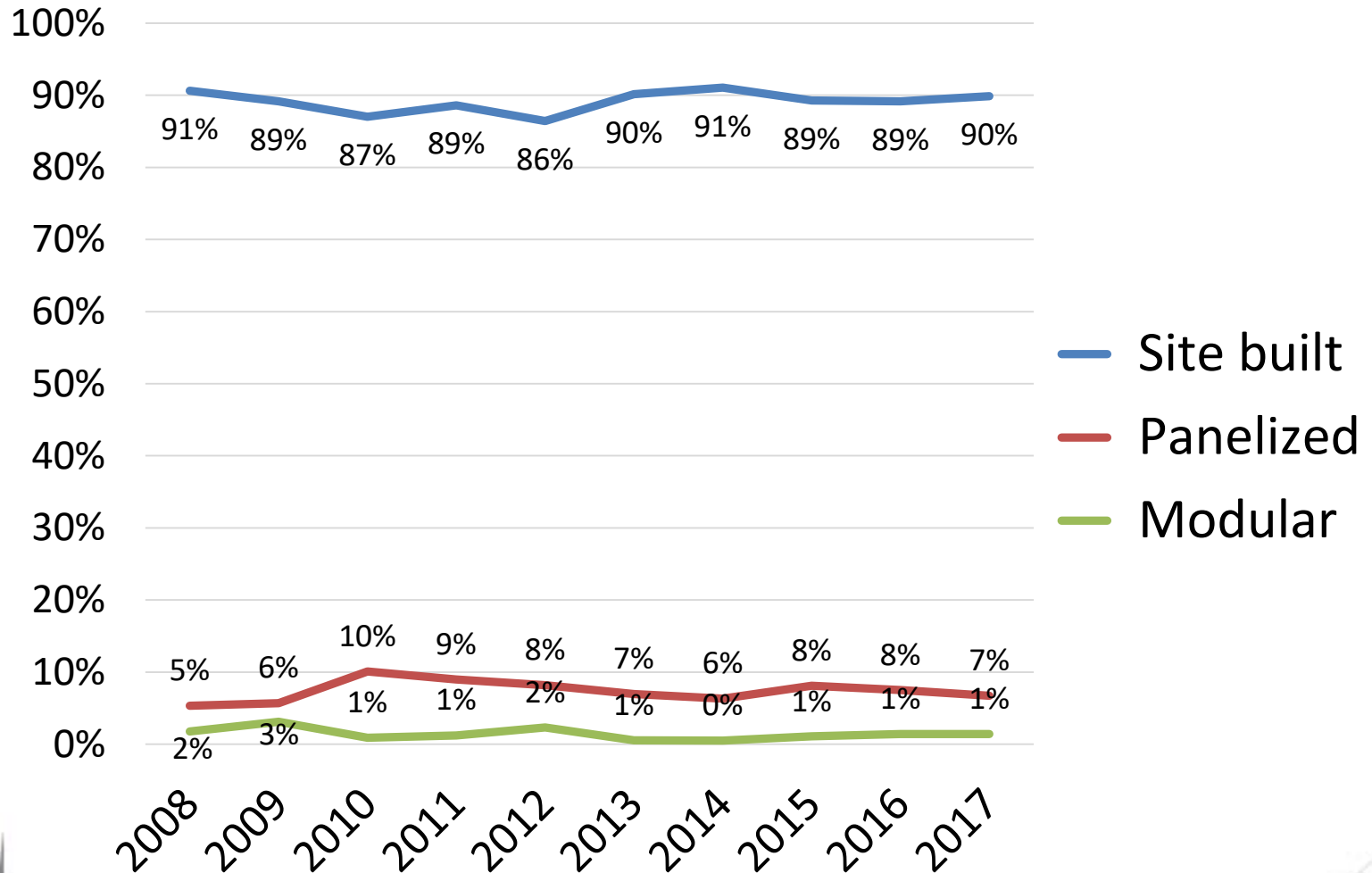

Source: Annual Builder Practices Reports

Wood Trusses Trending Upward (Again) in New SFD Homes

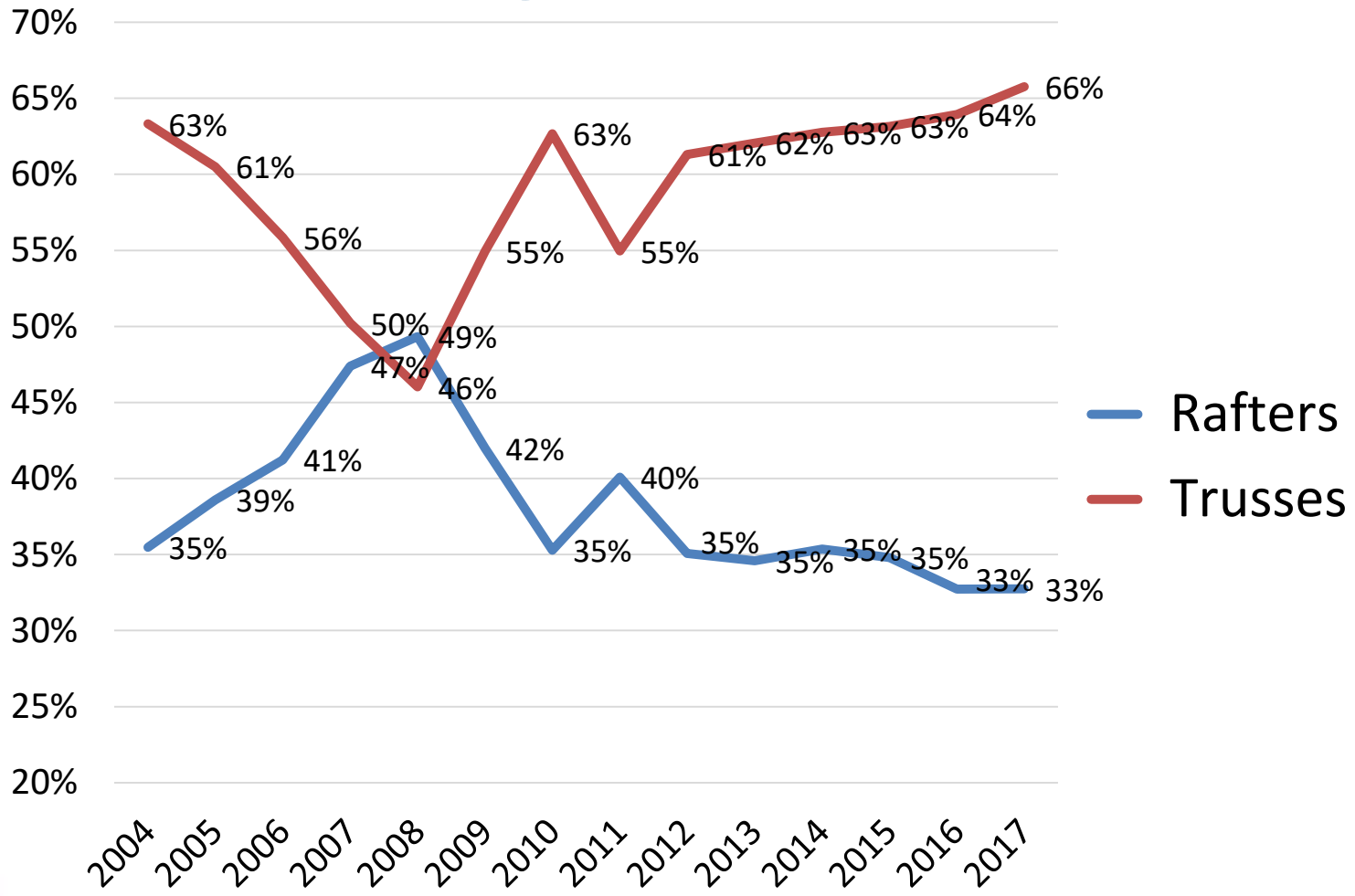

Questions on Offsite and Components Use in Builder Survey

Q14

Considering only the new homes your company builds, which of the following do you plan to use less often, about the same, or more often in the coming year compared to last year?

	Didn't use and don't plan to use	Plan to use it less often	Plan to use it about the same	Plan to use it more often
Roof trusses	<input type="radio"/>	<input type="radio"/>	<input type="radio"/>	<input type="radio"/>
Pre-cut framing package	<input type="radio"/>	<input type="radio"/>	<input type="radio"/>	<input type="radio"/>
Factory-built open wall panels	<input type="radio"/>	<input type="radio"/>	<input type="radio"/>	<input type="radio"/>
Factory-built closed wall panels	<input type="radio"/>	<input type="radio"/>	<input type="radio"/>	<input type="radio"/>
Panelized, pre-assembled floors	<input type="radio"/>	<input type="radio"/>	<input type="radio"/>	<input type="radio"/>
Modular	<input type="radio"/>	<input type="radio"/>	<input type="radio"/>	<input type="radio"/>
Turn-key framing	<input type="radio"/>	<input type="radio"/>	<input type="radio"/>	<input type="radio"/>
Precast floor, wall, or roof panels	<input type="radio"/>	<input type="radio"/>	<input type="radio"/>	<input type="radio"/>



Questions on Offsite and Components Use in Builder Survey

Q15

Considering only the new homes your company builds, which of the following do you anticipate using less often, about the same, or more often 5 years from now compared to the current time?

	Didn't use and don't plan to use	Plan to use it less often	Plan to use it about the same	Plan to use it more often
Roof trusses	<input type="radio"/>	<input type="radio"/>	<input type="radio"/>	<input type="radio"/>
Pre-cut framing package	<input type="radio"/>	<input type="radio"/>	<input type="radio"/>	<input type="radio"/>
Factory-built open wall panels	<input type="radio"/>	<input type="radio"/>	<input type="radio"/>	<input type="radio"/>
Factory-built closed wall panels	<input type="radio"/>	<input type="radio"/>	<input type="radio"/>	<input type="radio"/>
Panelized, pre-assembled floors	<input type="radio"/>	<input type="radio"/>	<input type="radio"/>	<input type="radio"/>
Modular	<input type="radio"/>	<input type="radio"/>	<input type="radio"/>	<input type="radio"/>
Turn-key framing	<input type="radio"/>	<input type="radio"/>	<input type="radio"/>	<input type="radio"/>
Precast floor, wall, or roof panels	<input type="radio"/>	<input type="radio"/>	<input type="radio"/>	<input type="radio"/>



SUMMARY: Builder Plans for Coming Year

	Didn't use and don't plan to use	Plan to use it less often	Plan to use it about the same	Plan to use it more often
ROOF TRUSSES	19%	4%	65%	11%
PRE-CUT FRAMING PACKAGE	65%	6%	22%	8%
FACTORY-BUILT OPEN WALL PANELS	73%	4%	13%	10%
FACTORY-BUILT CLOSED WALL PANELS	78%	3%	13%	6%
PANELIZED, PRE-ASSEMBLED FLOORS	77%	4%	15%	4%
MODULAR	80%	6%	10%	4%
TURN-KEY FRAMING	59%	5%	32%	4%
PRECAST FLOOR, WALL, OR ROOF PANELS	77%	4%	14%	5%



SUMMARY: Builder Expectations for Coming 5 Years

	Didn't use and don't plan to use	Plan to use it less often	Plan to use it about the same	Plan to use it more often
ROOF TRUSSES	18%	3%	60%	19%
PRE-CUT FRAMING PACKAGE	59%	6%	23%	12%
FACTORY-BUILT OPEN WALL PANELS	66%	6%	14%	14%
FACTORY-BUILT CLOSED WALL PANELS	71%	4%	13%	12%
PANELIZED, PRE-ASSEMBLED FLOORS	71%	4%	13%	12%
MODULAR	77%	3%	11%	8%
TURN-KEY FRAMING	56%	6%	28%	10%
PRECAST FLOOR, WALL, OR ROOF PANELS	73%	5%	11%	11%



Builders Anticipating Using More Often in One and Five Years (n=300)

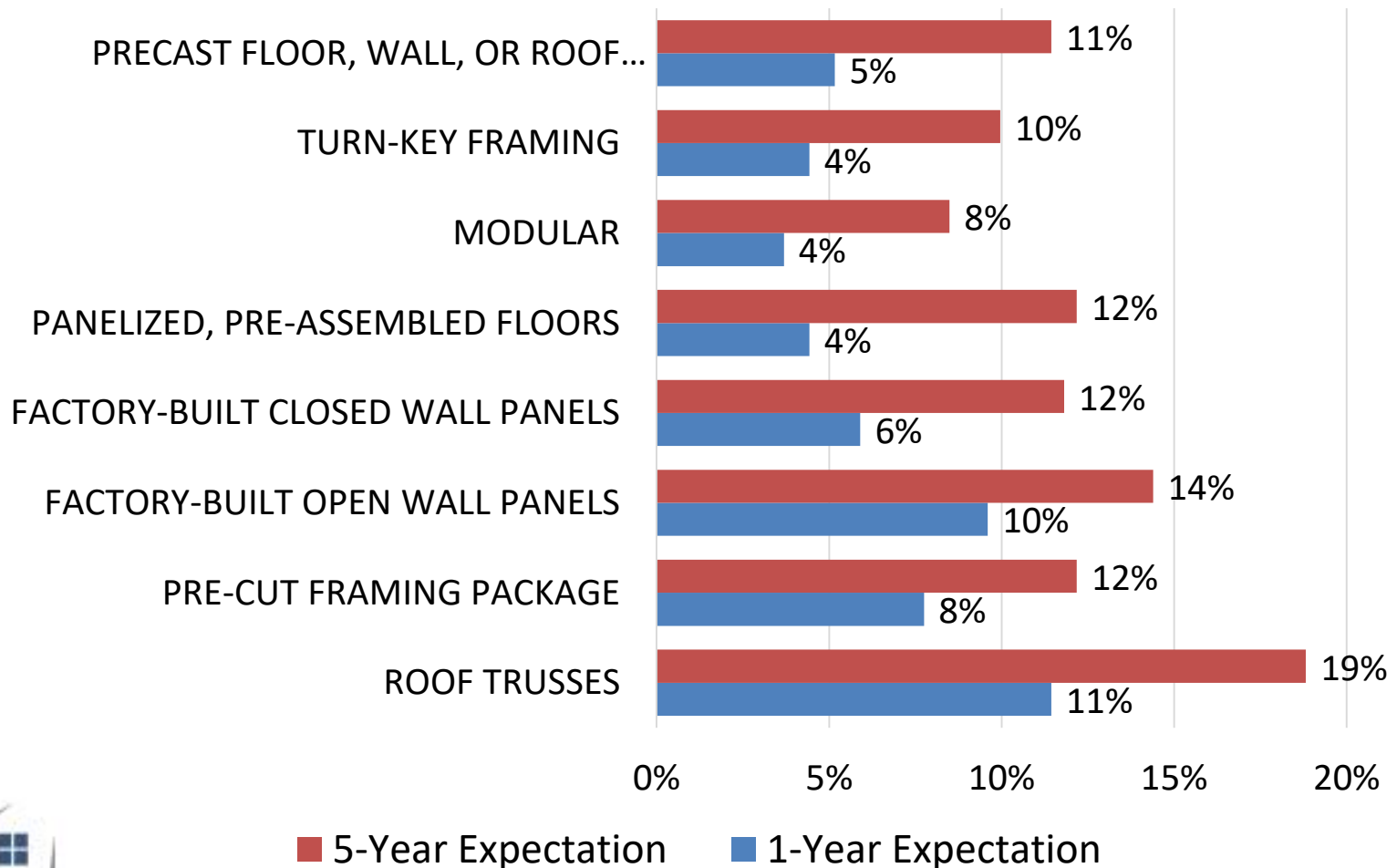

Builders with 1 and 5 Year Plans/Expectations of Using Each System the Same or More Often (n=300)

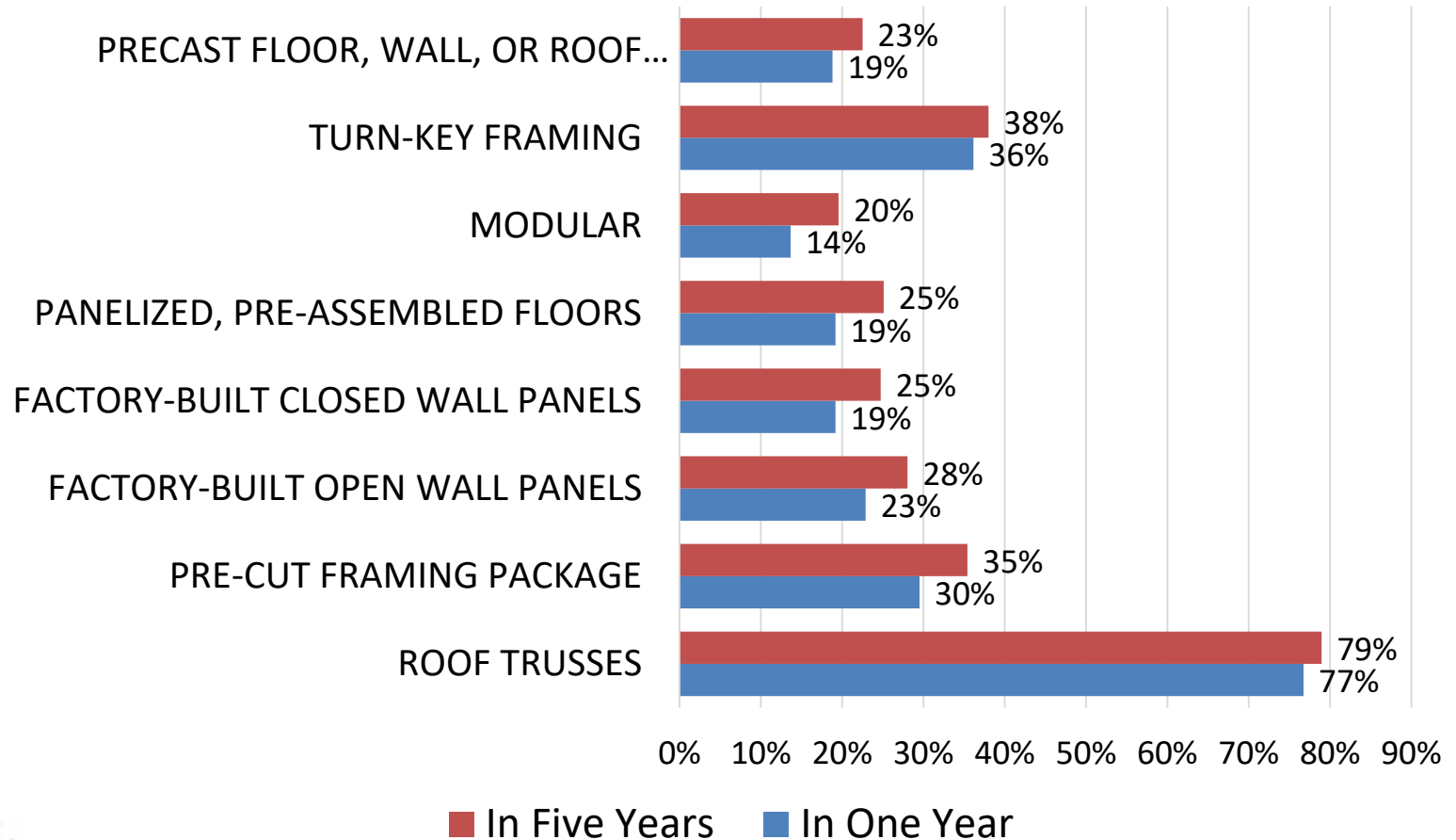

Net Increase (or Decrease) in One and Five Year Planned/Anticipated Usage (n=300)

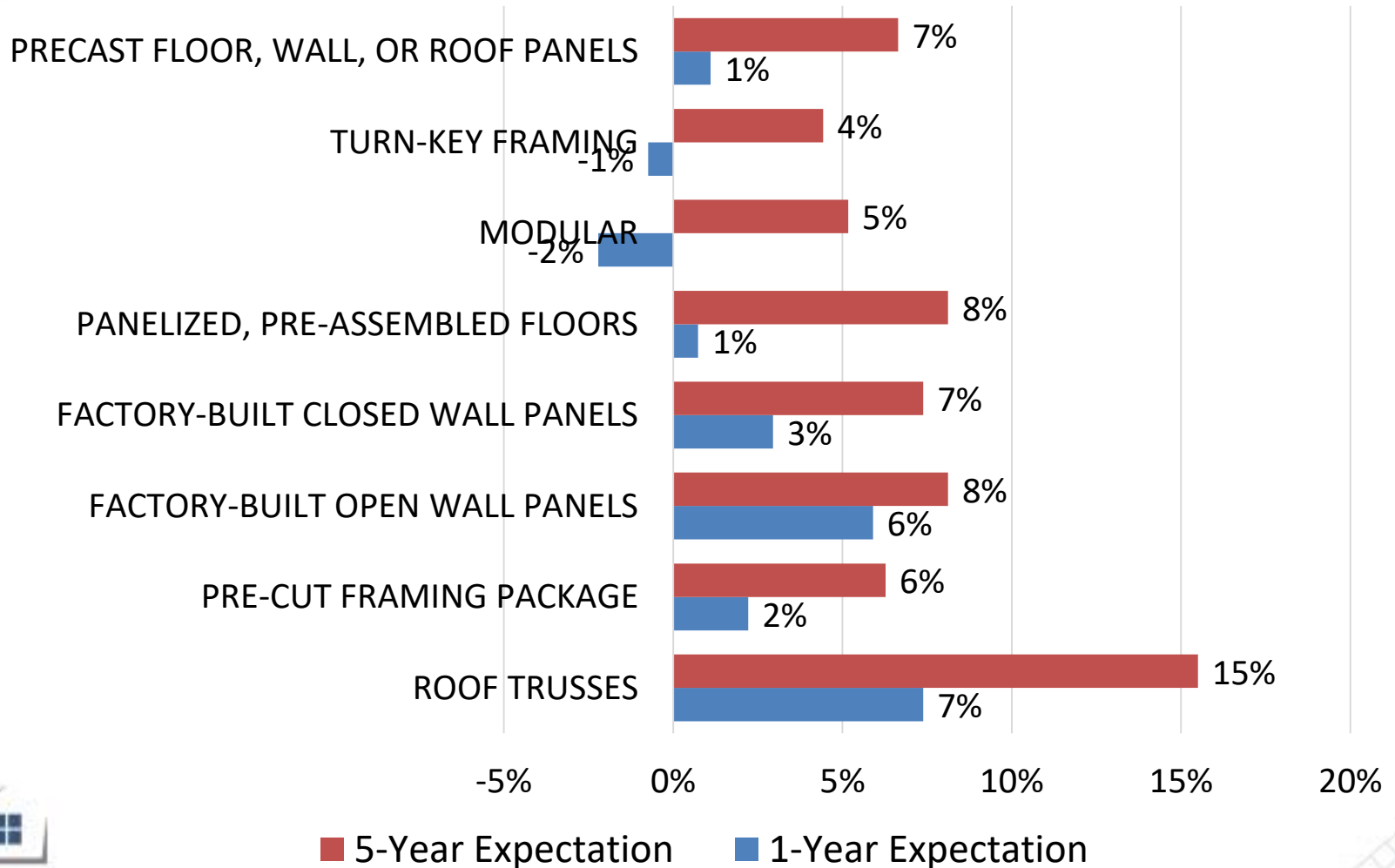

Five-Year Net Gain (Increase minus Decrease) in Anticipated Use

	All Builders	Small Builders (1-24)	Large Builders (25+)
ROOF TRUSSES	15%	15%	19%
PRE-CUT FRAMING PACKAGE	6%	3%	19%
FACTORY-BUILT OPEN WALL PANELS	8%	5%	19%
FACTORY-BUILT CLOSED WALL PANELS	7%	6%	14%
PANELIZED, PRE-ASSEMBLED FLOORS	8%	4%	22%
MODULAR	5%	4%	10%
TURN-KEY FRAMING	4%	4%	7%
PRECAST FLOOR, WALL, OR ROOF PANELS	7%	4%	15%



Five-Year Net Gain (Increase minus Decrease) in Anticipated Use

	Northeast Builders	Midwest Builders	South Builders	West Builders
ROOF TRUSSES	21%	14%	16%	11%
PRE-CUT FRAMING PACKAGE	-5%	12%	6%	5%
FACTORY-BUILT OPEN WALL PANELS	-7%	19%	4%	11%
FACTORY-BUILT CLOSED WALL PANELS	2%	14%	2%	11%
PANELIZED, PRE-ASSEMBLED FLOORS	-5%	17%	4%	14%
MODULAR	5%	4%	4%	11%
TURN-KEY FRAMING	2%	9%	1%	5%
PRECAST FLOOR, WALL, OR ROOF PANELS	-2%	12%	6%	5%



Five-Year Net Gain (Increase minus Decrease) in Anticipated Use

	All Builders	SFD Starter Builders	SFD Move-up Builders	SFD Luxury Builders
ROOF TRUSSES	15%	13%	17%	17%
PRE-CUT FRAMING PACKAGE	6%	4%	7%	11%
FACTORY-BUILT OPEN WALL PANELS	8%	9%	11%	9%
FACTORY-BUILT CLOSED WALL PANELS	7%	6%	10%	9%
PANELIZED, PRE-ASSEMBLED FLOORS	8%	6%	12%	11%
MODULAR	5%	4%	7%	7%
TURN-KEY FRAMING	4%	3%	6%	7%
PRECAST FLOOR, WALL, OR ROOF PANELS	7%	4%	10%	11%

Five-Year Net Gain (Increase minus Decrease) in Anticipated Use

	All Builders	Custom Builders	Semi-Custom Builders	Production Builders
ROOF TRUSSES	15%	16%	15%	20%
PRE-CUT FRAMING PACKAGE	6%	8%	0%	0%
FACTORY-BUILT OPEN WALL PANELS	8%	6%	4%	11%
FACTORY-BUILT CLOSED WALL PANELS	7%	6%	9%	6%
PANELIZED, PRE-ASSEMBLED FLOORS	8%	5%	9%	9%
MODULAR	5%	7%	3%	-6%
TURN-KEY FRAMING	4%	6%	9%	-11%
PRECAST FLOOR, WALL, OR ROOF PANELS	7%	9%	4%	-11%





Home Innovation
RESEARCH LABS

THANK YOU

Ed Hudson
ehudson@homeinnovation.com

Home Innovation Research Labs

400 Prince George's Blvd | Upper Marlboro, MD 20774

P: 301.430.6194 | F: 301.430.6180

HomeInnovation.com

Finding Innovation a Home